

ROBBIE HARRISON

EMC | 978-413-7086 | r.robby.harrison@gmail.com | robbieharrisonactor.com

Height: 5'10" | Voice: baritenor

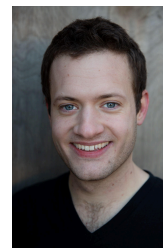

THEATER (ACTOR)

<i>Murder for Two</i>	The Suspects	Southwest FL Theatre Co., dir. Victor Legaretta
<i>Murder for Two</i>	The Suspects	Dutch Apple Dinner Theatre, dir. Victor Legaretta
<i>Angels in America (Parts I & II)</i>	Prior Walter	Portland Stage/DRC, dir. Peter Brown
<i>Souvenir</i>	Cosmé McMoon	Theater at Monmouth, dir. Adam Blais
<i>School for Husbands</i>	Valère	Theater at Monmouth, dir. Hannah Levine
<i>Much Ado About Nothing</i>	Balthasar/Friar Francis	Theater at Monmouth, dir. Catherine Weidner
<i>Corduoy</i>	Corduoy	Maddy's Theatre, dir. Jake Cote
<i>As You Like It</i>	Touchstone	Theater at Monmouth, dir. Dawn McAndrews
<i>The Importance of Being Earnest</i>	Merriman	Theater at Monmouth, dir. Nathan Winkelstein
<i>Dance Nation</i>	Luke	Mad Horse Theatre Co., dir. Lisa Muller-Jones
<i>Don't Let the Pigeon</i>	The Pigeon	Maddy's Theatre, dir. Penelope K. Sanborn
<i>Drive the Bus! The Musical!</i>		
<i>Comedy of Errors</i>	Antipholus of Syracuse Antipholus of Ephesus	Fenix Theatre Company, dir. Hannah Cordes
<i>Apollo: To the Moon</i>	Scott Gibson	Maddy's Theatre, dir. Michael Dix Thomas
<i>The Mother</i>	Chorus	Dramatic Repertory Co., dir. Lisa Muller-Jones
<i>Murder for Two</i>	Suspects	Theater at Monmouth, dir. Adam P. Blais
<i>Hamlet</i>	Rosencrantz	Theater at Monmouth, dir. Dawn McAndrews
<i>Merry Wives of Windsor</i>	Simple	Theater at Monmouth, dir. Catherine Weidner
<i>As You Like It</i>	Orlando	The Theater Project, dir. Al Miller
<i>Twelfth Night</i>	Andrew Aguecheek	Camden Shakespeare Fest., dir. Stephen Legawiec
<i>Tempest</i>	Trinculo	Camden Shakespeare Fest., dir. Stephen Legawiec
<i>Beached (Musical)</i>	Rainer	The Harpers Theatre, dir. Maridee Slater
<i>The Liar</i>	Dorante	The Theater Project, dir. Chris Price

FILM/TV (ACTOR)

<i>Madame Web</i>	Film Extra	Sony Pictures, dir. S.J. Clarkson
<i>America's Hidden Stories</i>	Union POW	Smithsonian Network, dir. Lisa Wolfinger
<i>Wild Crime</i>	FBI Agent	ABC, dir. Lisa Wolfinger

THEATER (PRODUCTION)

<i>Jack & Phil, Slayers of Giants Inc.</i>	Director	Maddy's Theatre
<i>Snow in the Jungle / Nieve en la jungla</i>	Director	Maddy's Theatre
<i>The Skin of Our Teeth</i>	Director	Waynflete School

EDUCATION/TRAINING

Bowdoin College (B.A. 2014)	Voice & Text, Physical Theatre	Abbie Killeen, Davis Robinson
Shakespeare & Company	2017 Month-Long Intensive	Tina Packer, Dennis Krausnick, Andrew Borthwick-Leslie, Gwendolyn Schwinke, Dave Demke, Michael Toomey
<i>Teatromuseo del payaso y del títere</i> (Chile)	Puppetry & Clown	<i>Teatromuseo</i> Training Faculty
Sara Martin Flamenco (Madrid, Spain)	Flamenco Dance	Marta Rodriguez
Estudio Di Pace (Madrid, Spain)	Physical Theatre	Javier Molina, Fernando Sánchez

SPECIAL SKILLS

Piano (advanced), singing (Baritenor), Spanish (fluent), puppetry (glove/hand, shadow), clown